

CENTURY 21

Judge Fite Company

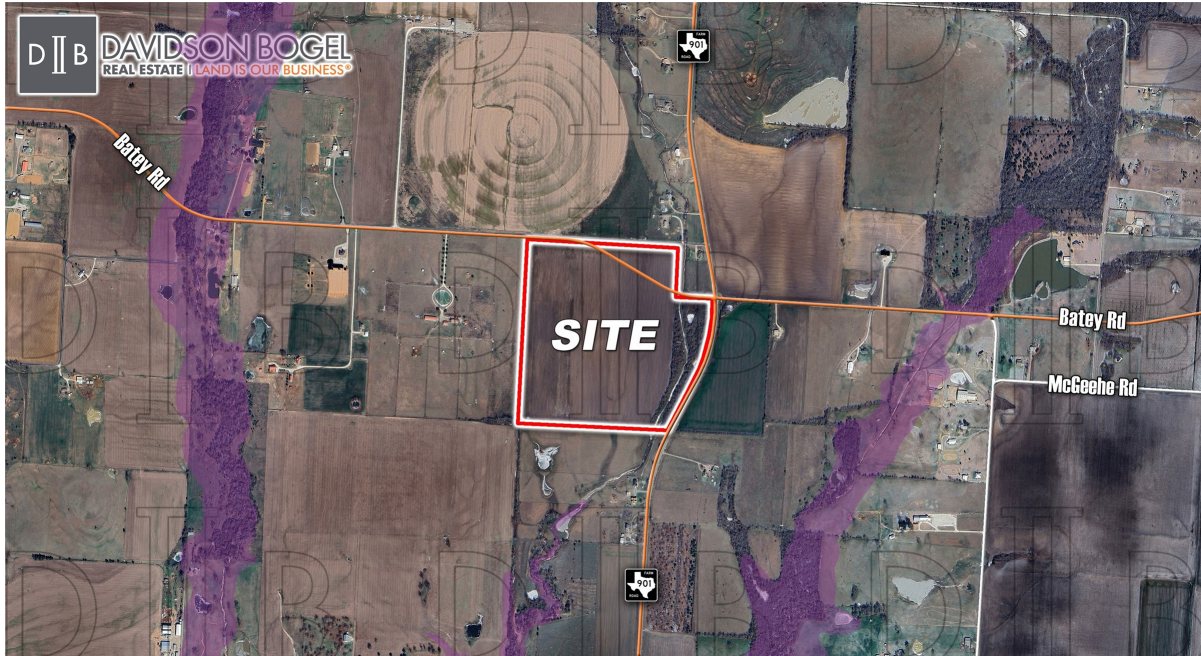

FM 901

COLLINSVILLE, TX 76233



\$3,600,000



1 acres

DESCRIPTION

This +-102.496 acre property is located along F.M. 901 and Batey Rd. in unincorporated Grayson County. The property allows for easy access to US 377, SH 289 (Preston Rd), and US 75. Utilities include water and electricity.

CENTURY 21

Judge Fite Company

800.451.8055

PROPERTY TYPE: Land - Unimproved Land
MLS STATUS: Active
MLS: 21256109
YEAR BUILT:
COUNTY: Grayson
TRACT OR SUBDIVIION: G-0780
LIST DATE: 04/30/2026

AREA:
SQUARE FEET:
TOTAL BEDS:
FULL BATHS:
HALF BATHS:
ACRES: 102.5
LOT SIZE (SQFT): 4,464,725

INTERIOR FEATURES

VIRTUAL TOUR:

- [View virtual tour](#)

EXTERIOR FEATURES

LOT DESCRIPTION:

- Acreage
- Pasture
- FewTrees

UTILITIES

UTILITIES:

- SewerNotAvailable
- WaterAvailable

ADDITIONAL PROPERTY DETAILS

LISTED BY: Edward Bogel 

PHONE: 214.526.3626

BROKERED BY: Davidson & Bogel Real Estate

century21judgefite.com

each office is independently owned and operated