

CENTURY 21

Judge Fite Company

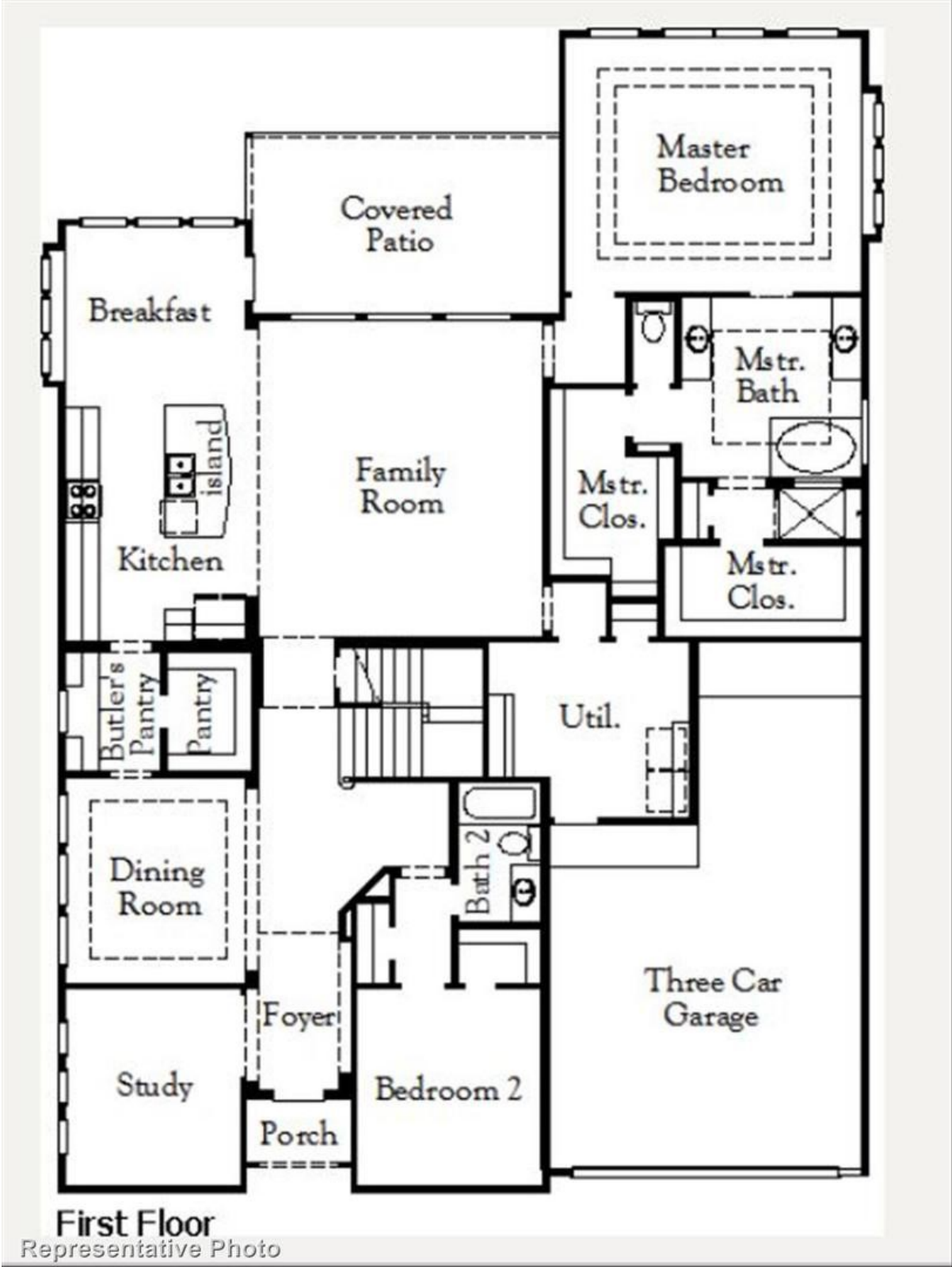

1014 CORALB

WYLIE, TX



\$778,228



4,049 sqft



5 beds



5 baths

DESCRIPTION

MLS# 21250858 - Built by Coventry Homes - Nov 20 2026 completion! ~ Welcome to this stunning 4,033 sqft home, where modern elegance meets effortless living! Boasting 5 spacious bedrooms, 4.5-bathrooms, and an impressive game room and media room, this home offers everything you need and more. The luxurious primary suite features a sprawling bathroom, while high ceilings and abundant natural light fill the open-concept layout with warmth and style. The home's functional design flows seamlessly for both relaxation and entertainment. Located in the highly sought-after Dominion of Pleasant Valley community, you'll enjoy all the amenities just steps away from your door. Visit today!

PROPERTY TYPE: Residential - Single Family Residence
MLS STATUS: Active
MLS: 21250858
YEAR BUILT: 2026
COUNTY: Dallas
TRACT OR SUBDIVIION: Dominion of Pleasant Valley
LIST DATE: 04/25/2026

CENTURY 21

Judge Fite Company

800.451.8055

AREA:
SQUARE FEET: 4,049
TOTAL BEDS: 5
FULL BATHS: 4
HALF BATHS: 1
ACRES: 0.17
LOT SIZE (SQFT): 7,509

INTERIOR FEATURES

KITCHEN:

- AirPurifier

APPLIANCES:

- Dishwasher
- ElectricOven
- GasCooktop
- Disposal
- Microwave
- TanklessWaterHeater

FIREPLACE:

- FamilyRoom

VIRTUAL TOUR:

- [View virtual tour](#)

FLOOR COVERINGS:

- Carpet

EXTERIOR FEATURES

STYLE:

- ContemporaryModern
- Detached

ROOF TYPE:

- Composition

FOUNDATION:

- Slab

PARKING:

- GarageFacesFront
- Tandem

SIDING:

- Brick
- Stucco

FENCING:

- Gate
- Wood

LOT DESCRIPTION:

- CornerLot

POOL TYPE:

- None

UTILITIES

HEATING/COOLING:

- Central

UTILITIES:

- SewerAvailable
- WaterAvailable

ADDITIONAL PROPERTY DETAILS

AMENITIES:

- OpenFloorplan
- Pantry
- AirFiltration

COMMUNITY:

- Clubhouse
 - Playground
 - TrailsPaths
-

LISTED BY: Ben Caballero 

PHONE: 888.872.6006

BROKERED BY: HomesUSA.com