

CENTURY 21®

Judge Fite Company

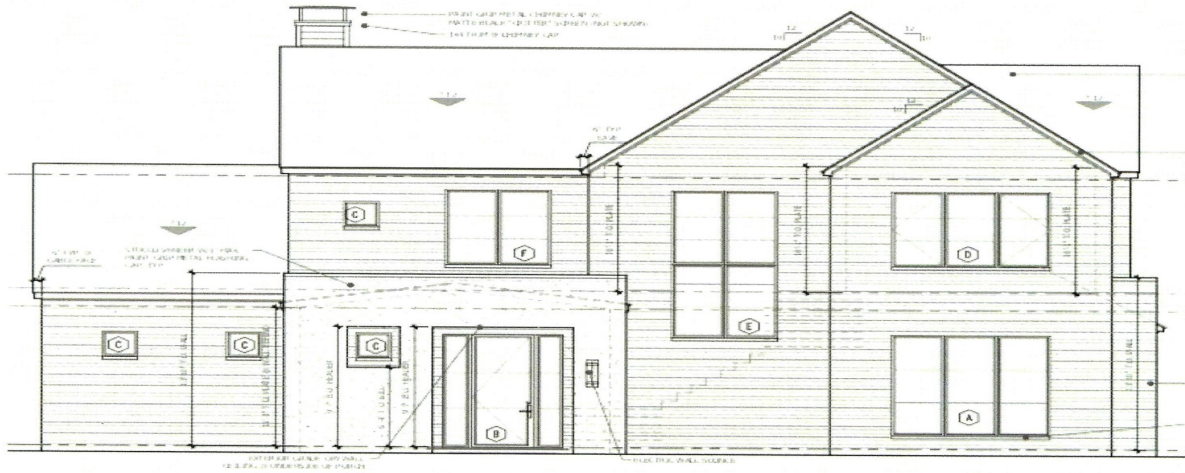

315 RIDGEHAVEN PLACE

RICHARDSON, TX 75080



\$695,000



1 acres

DESCRIPTION

BUILD TO SUIT! Premier Prairie Creek Address is finally being offered by High End Custom Builder, Fairview Custom Homes. Visualize & Design your FOREVER HOME Right Here! You can work with Design Suggestions from the Builder, or Sit Down with the Architect and watch your Dream Home come to life on paper! No matter the Plan & Design, you will have all the Luxurious Features, Fixtures and Finishes you crave along with the Highest Structural and Mechanical Integrity in the Industry. You will enjoy year round comfort, and your energy bills will likely be lower than those in your older, smaller home! With Wooded and Winding Streets and Prairie Creek Park nearby, this is the Upbeat Neighborhood with the Small Town Feel you will Never Want to Leave! If you can Dream It, Fairview Custom Homes can Build It!

PROPERTY TYPE: Land - Unimproved Land
MLS STATUS: Active
MLS: 21234411
YEAR BUILT:
COUNTY: Dallas
TRACT OR SUBDIVIION: Prairie Creek Estates
LIST DATE: 04/10/2026

CENTURY 21

Judge Fite Company

800.451.8055

AREA:
SQUARE FEET:
TOTAL BEDS:
FULL BATHS:
HALF BATHS:
ACRES: 0.18
LOT SIZE (SQFT): 7,884

EXTERIOR FEATURES

LOT DESCRIPTION:

- InteriorLot
- SprinklerSystem

UTILITIES

HEATING/COOLING:

- NaturalGas
- Zoned

UTILITIES:

- SewerAvailable
- WaterAvailable

ADDITIONAL PROPERTY DETAILS

LISTED BY: Roberta Eichenberger 

PHONE: 972.680.0100

BROKERED BY: Great American GMAC Real Estat

century21judgefite.com

each office is independently owned and operated