

# CENTURY 21

Judge Fite Company

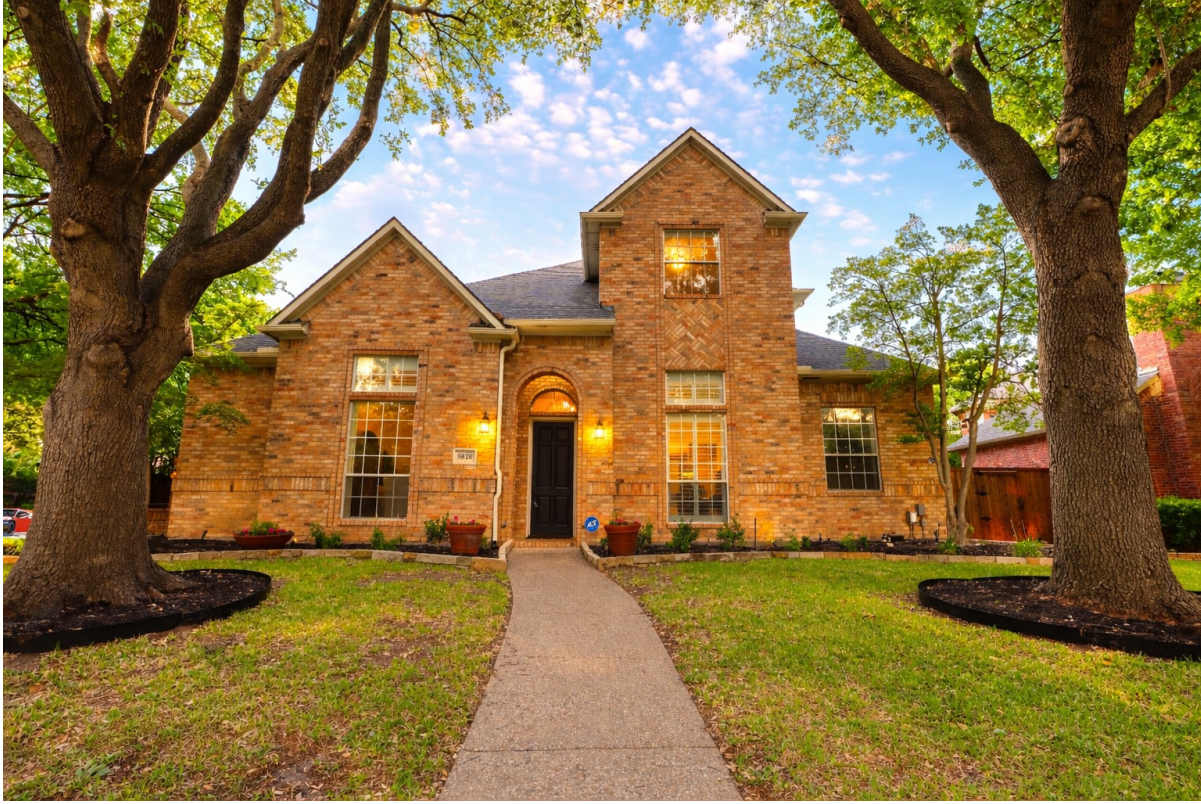

## 5820 WESTMONT DRIVE

PLANO, TX 75093



\$789,000



3,251 sqft



4 beds



3 baths

---

## DESCRIPTION

Welcome to this exceptional residence in the heart of West Plano, where refined comfort meets effortless everyday living. Ideally situated in a peaceful, well-established neighborhood just moments from Dallas Parkway, the home offers the perfect balance of convenience and tranquility. Thoughtfully designed living spaces are filled with natural light, creating an inviting atmosphere for both relaxed family living and elegant entertaining. The chef-inspired kitchen serves as the heart of the home, featuring a stunning quartz island that naturally brings people together—whether for casual mornings, lively gatherings, or memorable celebrations. Beyond the interior, the home reveals a truly private outdoor sanctuary. The beautifully landscaped backyard features a sparkling pool and spa surrounded by mature trees, offering a serene retreat where you can unwind, entertain, and enjoy the best of the Texas lifestyle. The community itself enhances the experience of daily life, with lush green walking trails and tree-lined pathways perfect for evening strolls, morning runs, or peaceful family walks at sunset. Located within a highly sought-after school district and close to premier shopping, dining, and major commuting routes, this residence presents a rare opportunity to enjoy luxury, nature, and convenience in one of West Plano's most desirable communities.

**PROPERTY TYPE:** Residential - Single Family Residence

**MLS STATUS:** Pending

**MLS:** 21195627

**YEAR BUILT:** 1994

**COUNTY:** Collin

**TRACT OR SUBDIVIION:** Glenhollow Estates #3

**LIST DATE:** 04/09/2026

**CENTURY 21**

Judge Fite Company

**800.451.8055**

**AREA:**

**SQUARE FEET:** 3,251

**TOTAL BEDS:** 4

**FULL BATHS:** 3

**HALF BATHS:** 0

**ACRES:** 0.21

**LOT SIZE (SQFT):** 9,147

## INTERIOR FEATURES

### FIREPLACE:

- Gas
- LivingRoom

### FLOOR COVERINGS:

- Carpet
- Hardwood
- Tile

### APPLIANCES:

- DoubleOven
- Dishwasher
- GasCooktop
- Disposal
- GasOven
- GasWaterHeater
- Microwave
- Refrigerator

### WINDOWS:

- Shutters

### VIRTUAL TOUR:

- [View virtual tour](#)

## EXTERIOR FEATURES

### STYLE:

- Traditional
- HighRise

### PARKING:

- AdditionalParking
- AlleyAccess
- Garage
- GarageDoorOpener
- Private
- GarageFacesRear
- SideBySide

### ROOF TYPE:

- Composition

### YARD/GROUNDS:

- Lighting
- Playground

### SIDING:

- Brick
- Concrete

### POOL TYPE:

- OutdoorPool
- Pool
- Community

### FOUNDATION:

- Slab

### FENCING:

- Gate
- HighFence
- Metal
- Wood

## UTILITIES

### HEATING/COOLING:

- Central
- NaturalGas

### UTILITIES:

- ElectricityAvailable
- NaturalGasAvailable
- SewerAvailable
- SeparateMeters
- WaterAvailable

## ADDITIONAL PROPERTY DETAILS

### AMENITIES:

- DryBar
- KitchenIsland
- Pantry
- WalkInClosets

### SECURITY FEATURES:

- SecuritySystem
- CarbonMonoxideDetectors
- SmokeDetectors

### COMMUNITY:

- Clubhouse
- Park
- Pool
- TrailsPaths
- Curbs
- Sidewalks

LISTED BY: Eliza Ishaque 

PHONE: 214.396.4300

BROKERED BY: Grand Ark LLC