

CENTURY 21[®]

Judge Fite Company

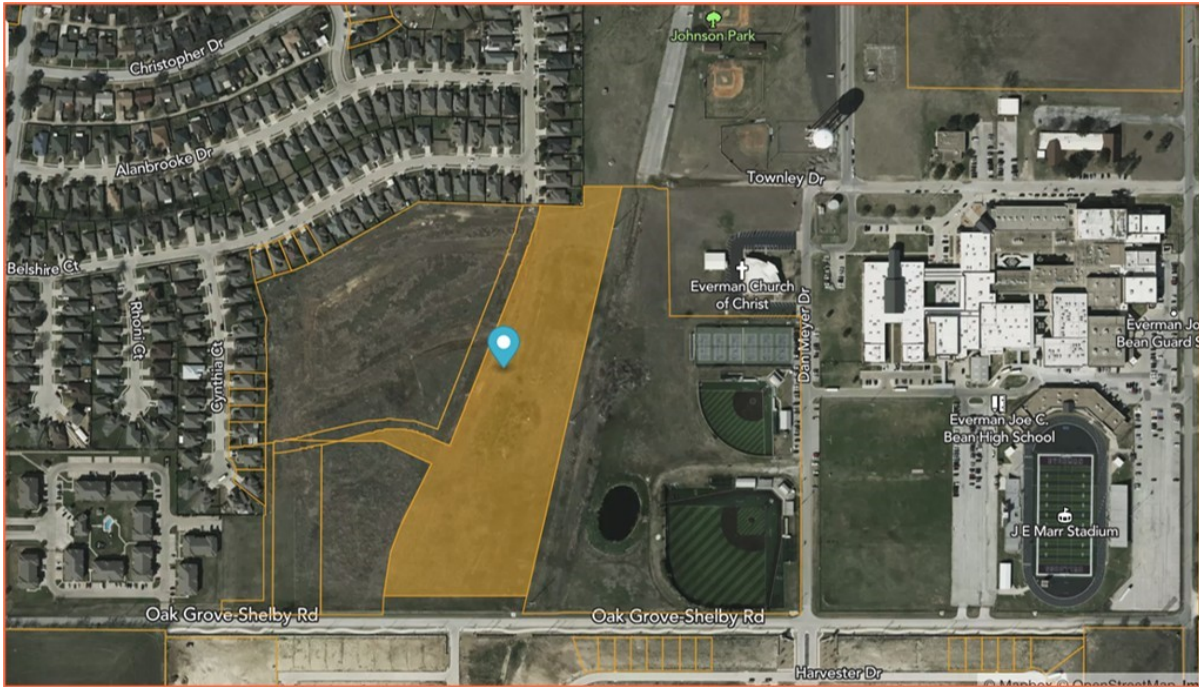

2001 OAK GROVE SHELBY RD

FORT WORTH, TX 76140



\$2,800,000



1 acres

DESCRIPTION

Tract of land totaling 10.14 acres of unimproved land located in the Shelby County Survey, Blocks 6 and 9, Abstract No.1375, City of Fort Worth, Tarrant County, TX, according to the Tarrant County Appraisal District Parcel ID #80879906. Property is zoning to be confirmed with City of Fort Worth Development Services

CENTURY 21

Judge Fite Company

800.451.8055

PROPERTY TYPE: Land - Unimproved Land

MLS STATUS: Active

MLS: 21179713

YEAR BUILT:

COUNTY: Tarrant

TRACT OR SUBDIVIION: Southeast Ft Worth

LIST DATE: 02/14/2026

AREA:

SQUARE FEET:

TOTAL BEDS:

FULL BATHS:

HALF BATHS:

ACRES: 10.14

LOT SIZE (SQFT): 441,698

EXTERIOR FEATURES

LOT DESCRIPTION:

- Other

UTILITIES

UTILITIES:

- SewerAvailable
- WaterAvailable

ADDITIONAL PROPERTY DETAILS

LISTED BY: Jim Landsaw 

PHONE: 972.982.2442

BROKERED BY: RDE Capital Group, LLC

century21judgefite.com

each office is independently owned and operated