

CENTURY 21

Judge Fite Company

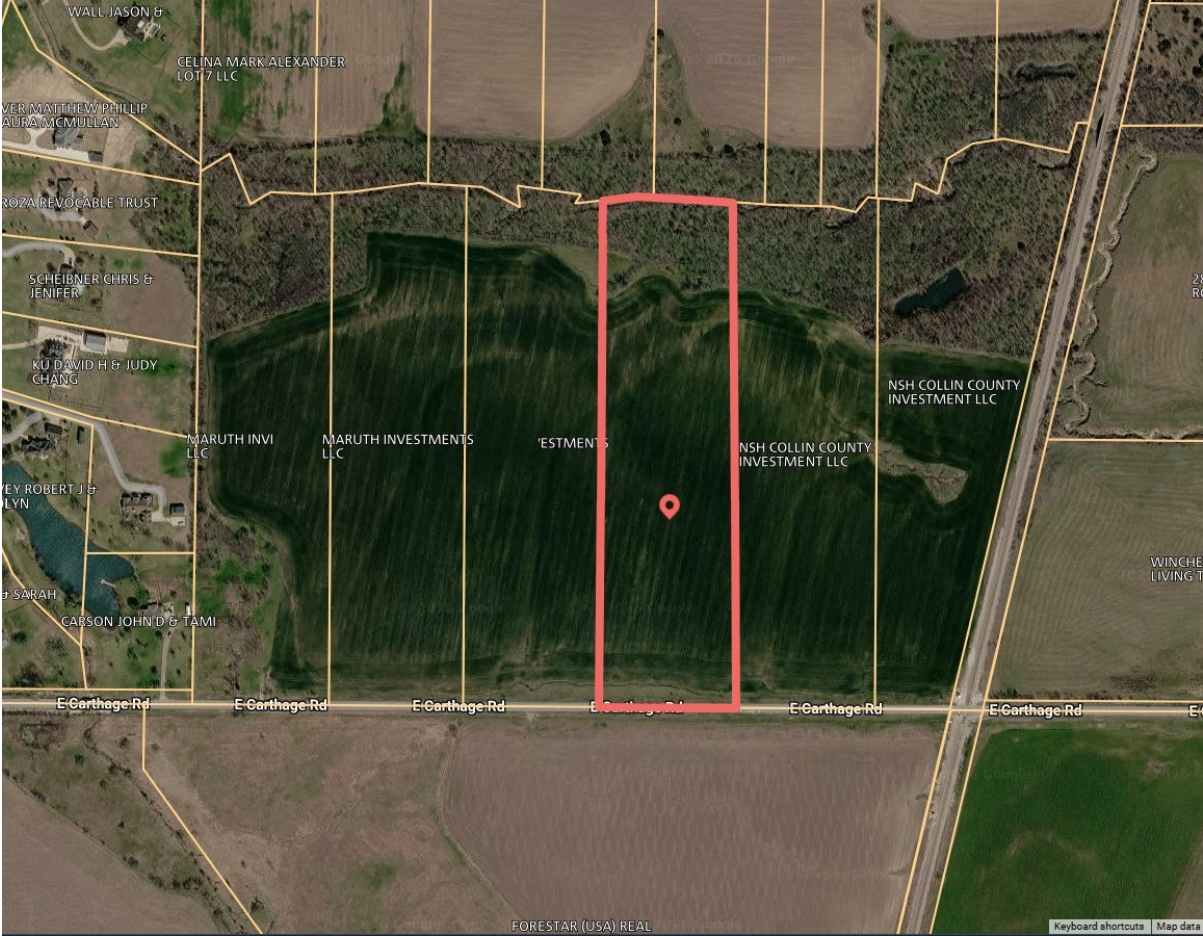

CARTHAGE ROAD

CELINA, TX 75009



\$4,199,000



1 acres

DESCRIPTION

CENTURY 21

Judge Fite Company

800.451.8055

PROPERTY TYPE: Land - Unimproved Land
MLS STATUS: Active
MLS: 21170398
YEAR BUILT:
COUNTY: Collin
TRACT OR SUBDIVIION: Preston 450 Add
LIST DATE: 02/05/2026

AREA:
SQUARE FEET:
TOTAL BEDS:
FULL BATHS:
HALF BATHS:
ACRES: 15.8
LOT SIZE (SQFT): 688,204

EXTERIOR FEATURES

LOT DESCRIPTION:

- InteriorLot
- CityLot

UTILITIES

UTILITIES:

- ElectricityAvailable
- WaterAvailable

ADDITIONAL PROPERTY DETAILS

LISTED BY: Darden Mcglothlin 

PHONE: 214.390.5417

BROKERED BY: Estate Realty, Inc.

century21judgefite.com

each office is independently owned and operated