

CENTURY 21[®]

Judge Fite Company

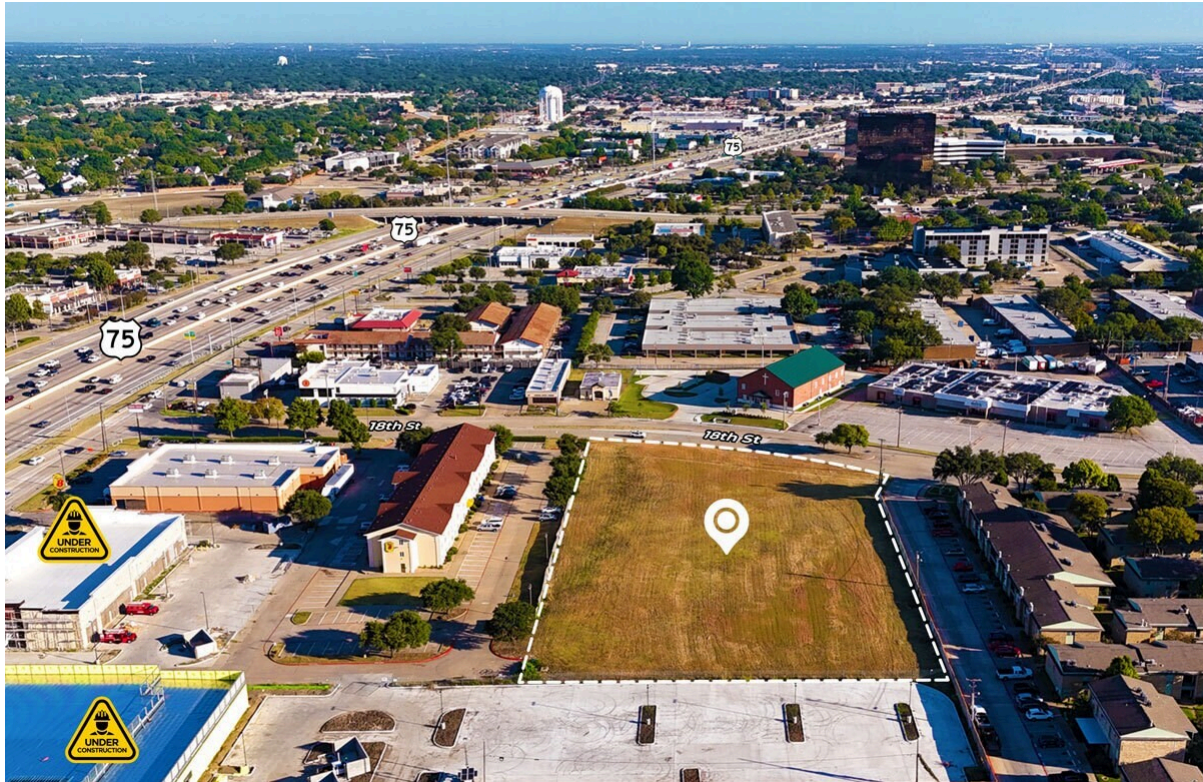

18TH STREET

PLANO, TX 75074



\$2,560,000



1 acres

DESCRIPTION

This offering presents a premier ±2.67-acre Development Opportunity strategically positioned along the US-75 corridor in Plano, Texas.

CENTURY 21

Judge Fite Company

800.451.8055

PROPERTY TYPE: Land - Unimproved Land
MLS STATUS: Active
MLS: 21103186
YEAR BUILT:
COUNTY: Collin
TRACT OR SUBDIVIION: North Central Add
LIST DATE: 11/04/2025

AREA:
SQUARE FEET:
TOTAL BEDS:
FULL BATHS:
HALF BATHS:
ACRES: 2.67
LOT SIZE (SQFT): 116,479

EXTERIOR FEATURES

LOT DESCRIPTION:

- Other
- CityLot

UTILITIES

UTILITIES:

- None
- Other

ADDITIONAL PROPERTY DETAILS

LISTED BY: Peyman Etebari 

PHONE: 972.989.9701

BROKERED BY: Peyman Etebari

century21judgefite.com

each office is independently owned and operated