

CENTURY 21

Judge Fite Company

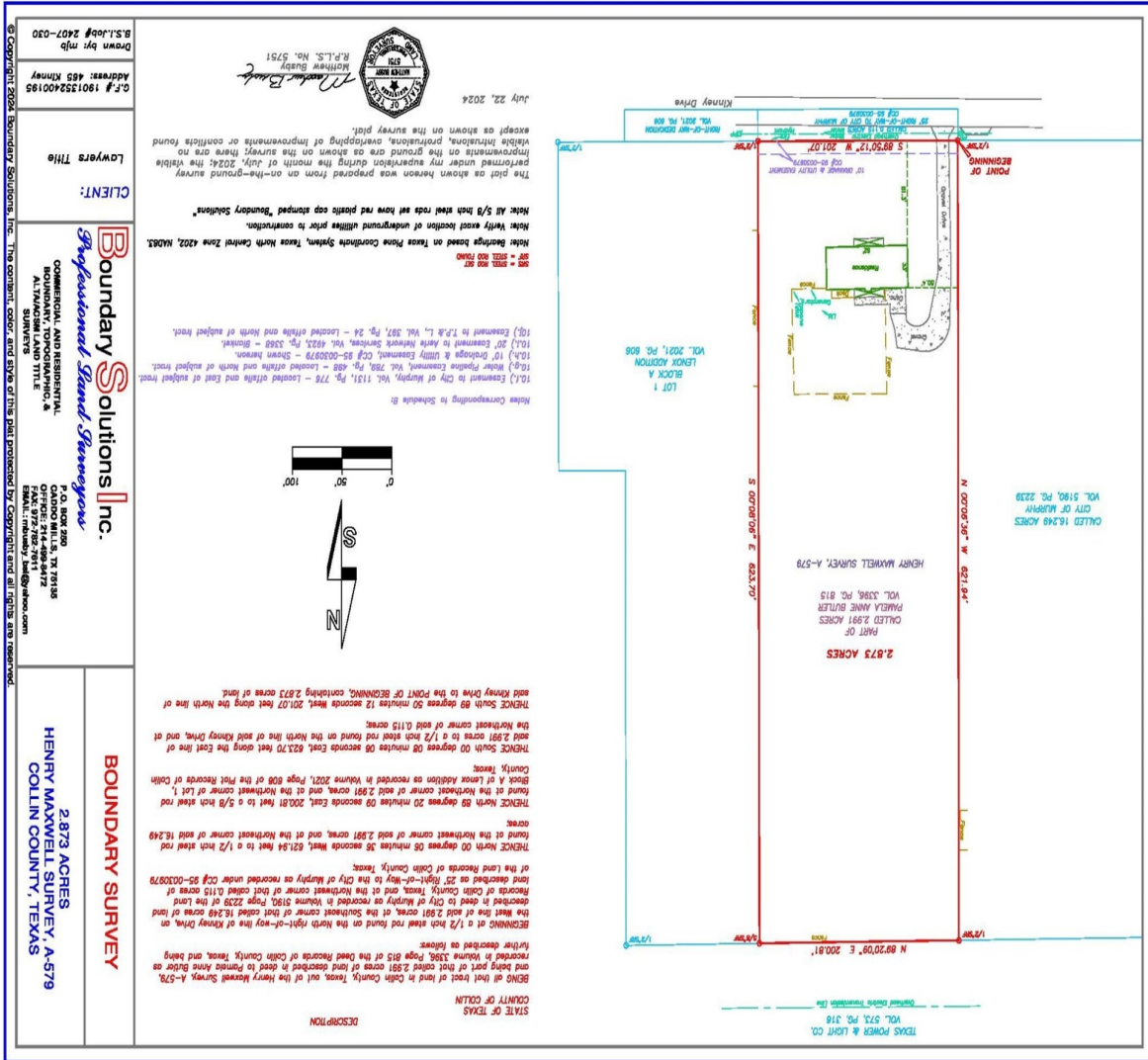

465 KINNEY DRIVE

MURPHY, TX 75094



\$2,200,000



2,200 sqft



0 beds



0 baths

DESCRIPTION

CENTURY 21

Judge Fite Company

800.451.8055

PROPERTY TYPE: Residential - Single Family Residence
MLS STATUS: Active
MLS: 21071072
YEAR BUILT: 1968
COUNTY: Collin
TRACT OR SUBDIVIION: Lenox Add
LIST DATE: 09/28/2025

AREA:
SQUARE FEET: 2,200
TOTAL BEDS: 0
FULL BATHS: 0
HALF BATHS: 0
ACRES: 2.88
LOT SIZE (SQFT): 125,278

INTERIOR FEATURES

VIRTUAL TOUR:

- [View virtual tour](#)

EXTERIOR FEATURES

STYLE:

- Detached

PARKING:

- Garage
- Unpaved

POOL TYPE:

- None

UTILITIES

UTILITIES:

- ElectricityAvailable
- ElectricityConnected
- SewerAvailable
- WaterAvailable

ADDITIONAL PROPERTY DETAILS

AMENITIES:

- Other

LISTED BY: Nadeem Khan 

PHONE: 469.497.9196

BROKERED BY: Sage Street Realty