

CENTURY 21

Judge Fite Company

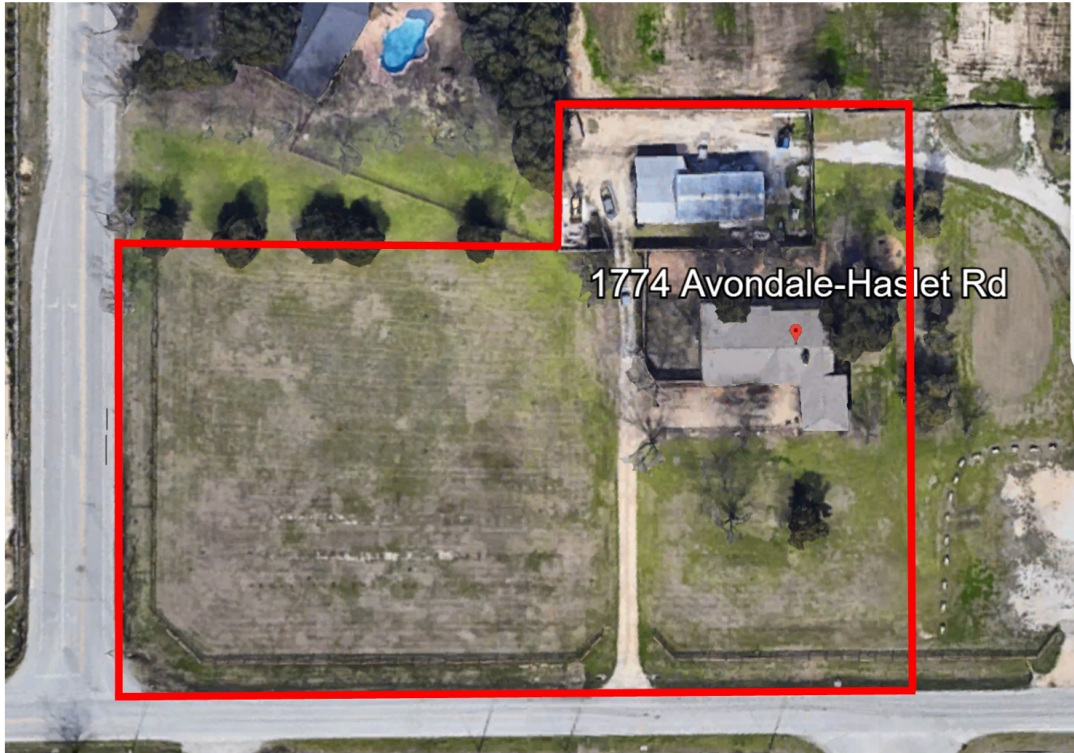

1774 AVONDALE HASLET ROAD

FORT WORTH, TX 76052



\$2,000,000



1 acres

DESCRIPTION

Two parcels of land being sold as one. Currently zoned as neighborhood commercial. Corner of highly trafficked Avondale Haslet Rd. and Willow Spring Rd. N. Survey available. Contact agent for more info.

CENTURY 21

Judge Fite Company

800.451.8055

PROPERTY TYPE: Land - Improved Land
MLS STATUS: Active
MLS: 21038326
YEAR BUILT:
COUNTY: Tarrant
TRACT OR SUBDIVIION: R. B. Bishops
LIST DATE: 08/20/2025

AREA:
SQUARE FEET:
TOTAL BEDS:
FULL BATHS:
HALF BATHS:
ACRES: 3.04
LOT SIZE (SQFT): 132,422

EXTERIOR FEATURES

LOT DESCRIPTION:

- Acreage
- CornerLot
- Level
- FewTrees
- CityLot

UTILITIES

UTILITIES:

- ElectricityAvailable
- ElectricityConnected
- SewerAvailable

ADDITIONAL PROPERTY DETAILS

LISTED BY: Dacus Lindsey 

PHONE: 972.333.6178

BROKERED BY: CMT Realty

century21judgefite.com

each office is independently owned and operated