

CENTURY 21[®]

Judge Fite Company

Alliance Noise land
Texas, AC +/-



DAVIDSON BOGEL
REAL ESTATE

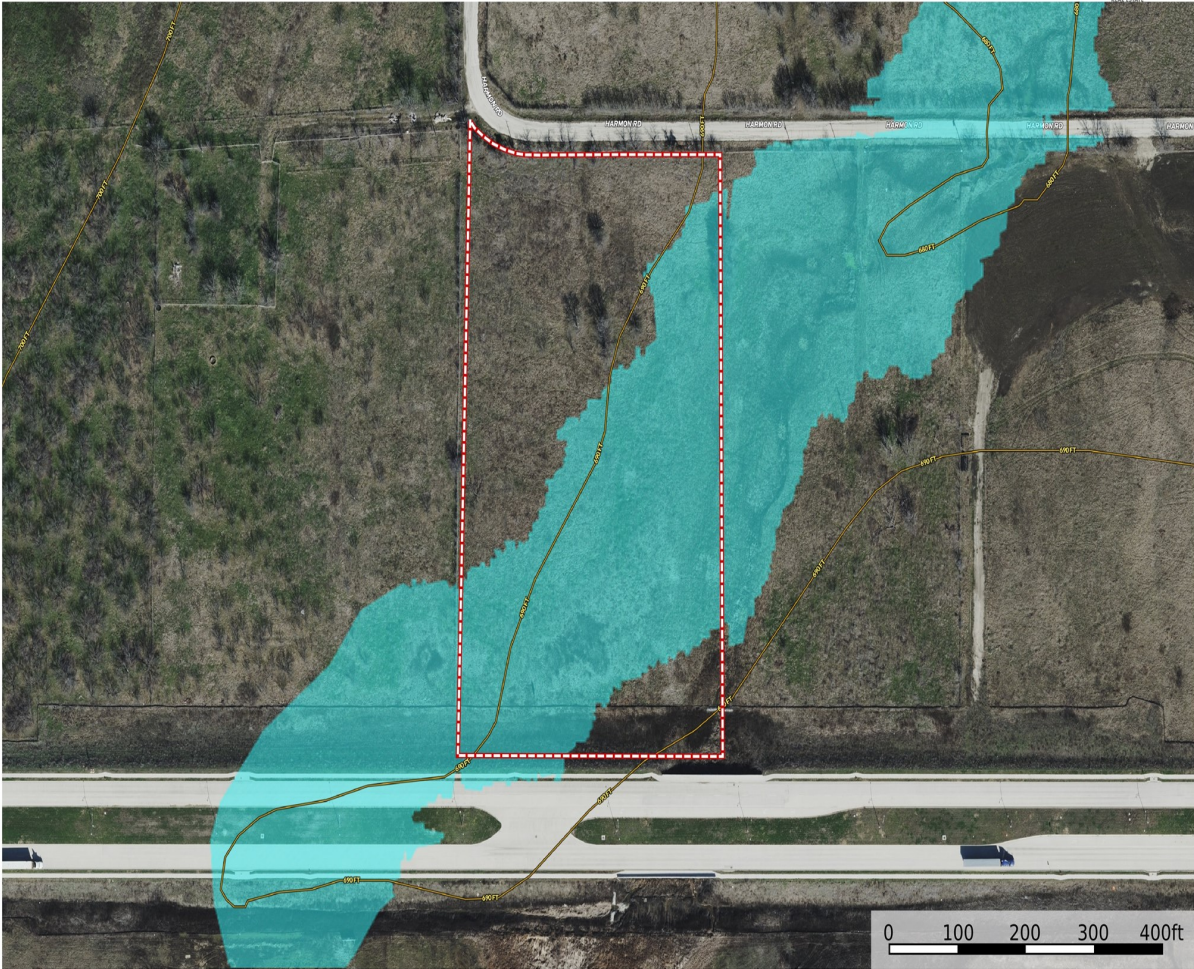

- Boundary
- 100 Year Floodplain
- 500 Year Floodplain
- Floodway
- Special
- Unmapped/ Not Included

Edward Bogel
P: 214-526-3626 www.db2re.com 2929 Carlisle Street, Suite 250, Dallas, Texas 75204

id The information contained herein was obtained from sources deemed to be reliable. Land ID Services makes no warranties or guarantees as to the completeness or accuracy thereof.

680 HARMON ROAD HASLET, TX 76177



\$1,650,000



1 acres

DESCRIPTION

This property is one of multiple properties in a portfolio of land tracts offered for sale by the City of Fort Worth. All properties are being offered for sale as part of the FAA's Noise Mitigation Program. The properties will be sold with Deed restrictions in place for certain noise-sensitive uses, including: residential, institutional, and recreational uses.

CENTURY 21

Judge Fite Company

800.451.8055

PROPERTY TYPE: Land - Unimproved Land

MLS STATUS: Active

MLS: 21025569

YEAR BUILT:

COUNTY: Tarrant

TRACT OR SUBDIVIION: Hopkins, Eldridge Survey

LIST DATE: 08/07/2025

AREA:

SQUARE FEET:

TOTAL BEDS:

FULL BATHS:

HALF BATHS:

ACRES: 7

LOT SIZE (SQFT): 304,920

EXTERIOR FEATURES

LOT DESCRIPTION:

- Acreage
- CityLot

UTILITIES

UTILITIES:

- SeeRemarks

ADDITIONAL PROPERTY DETAILS

LISTED BY: Collins Meier 

PHONE: 214.526.3626

BROKERED BY: Davidson & Bogel Real Estate

century21judgefite.com

each office is independently owned and operated