

# CENTURY 21

Judge Fite Company

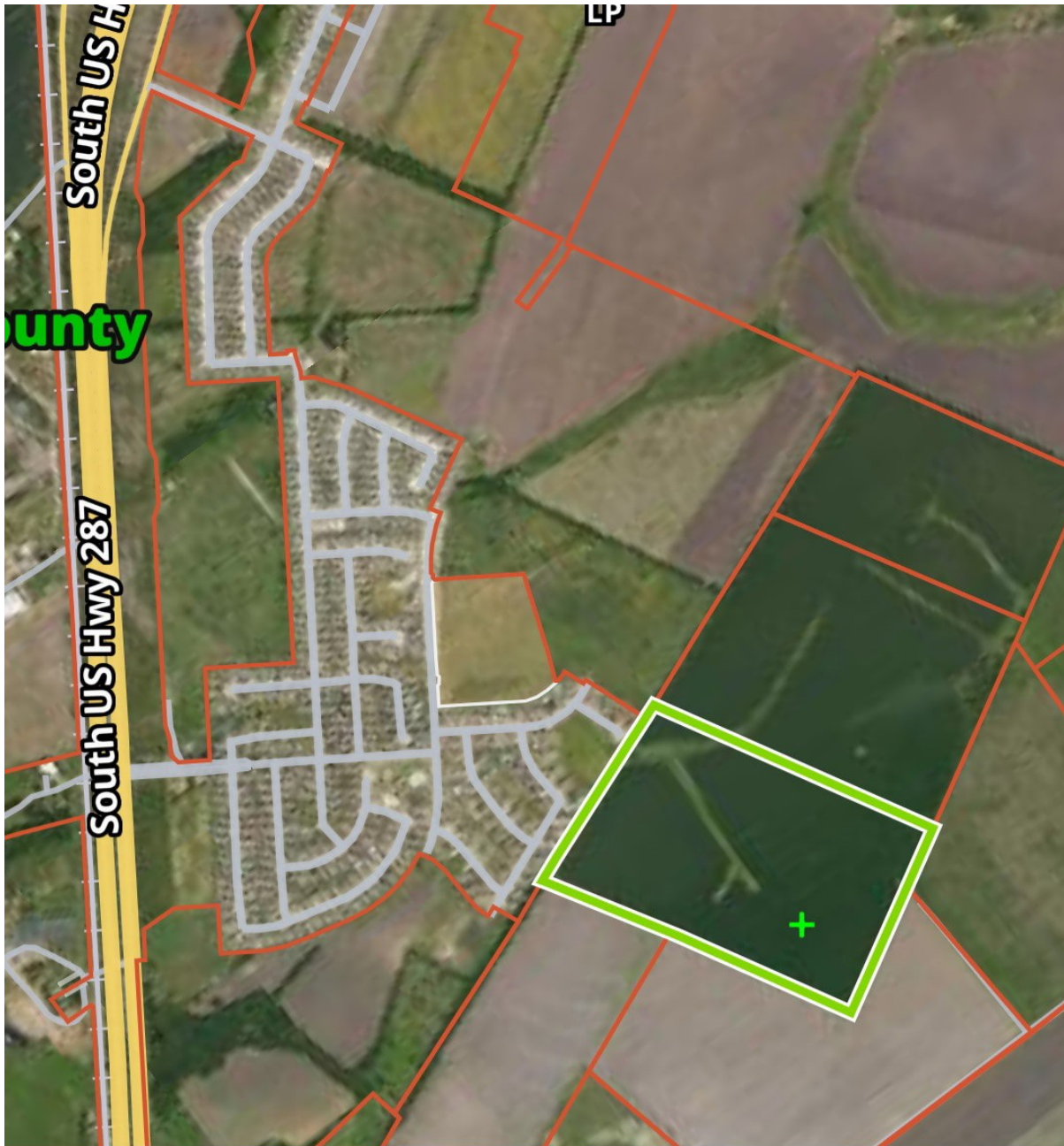

## TBA PARKS SCHOOL HOUSE ROAD

WAXAHACHIE, TX 75165



\$3,064,725



1 acres

## DESCRIPTION

**CENTURY 21**

Judge Fite Company

**800.451.8055**

**PROPERTY TYPE:** Land - Unimproved Land  
**MLS STATUS:** Active  
**MLS:** 20712628  
**YEAR BUILT:**  
**COUNTY:** Ellis  
**TRACT OR SUBDIVIION:** G Carpenter  
**LIST DATE:** 08/27/2024

**AREA:**  
**SQUARE FEET:**  
**TOTAL BEDS:**  
**FULL BATHS:**  
**HALF BATHS:**  
**ACRES:** 68.1  
**LOT SIZE (SQFT):** 2,966,653

## EXTERIOR FEATURES

### LOT DESCRIPTION:

- Acreage

## UTILITIES

### UTILITIES:

- None

## ADDITIONAL PROPERTY DETAILS

**LISTED BY:** Shelly Baumann 

**PHONE:** 214.808.3418

**BROKERED BY:** Muirhead Ranch & Realty