

CENTURY 21

Judge Fite Company

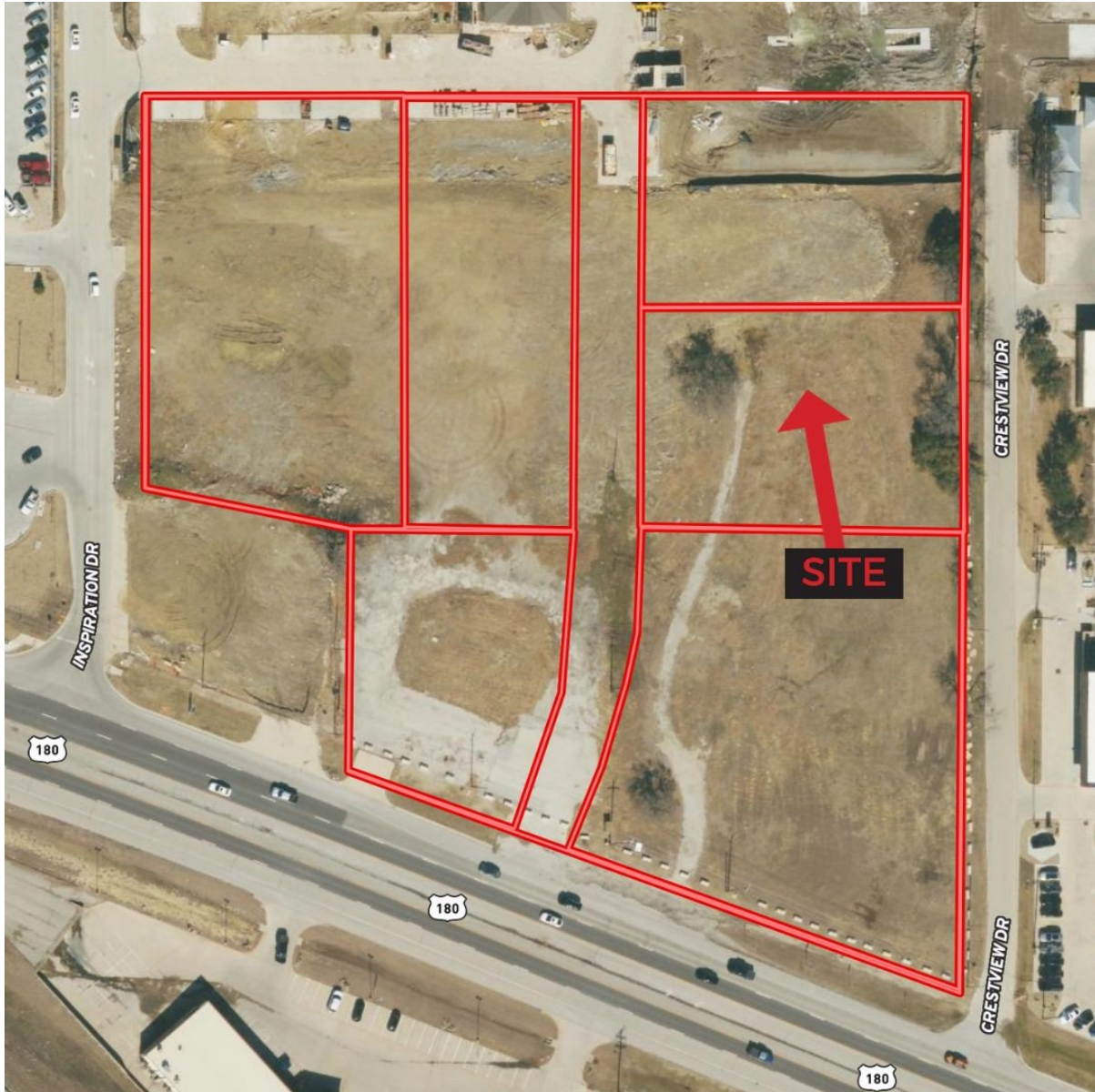

3309 FORT WORTH HIGHWAY UNIT 5

HUDSON OAKS, TX 76087



\$691,025



0 sqft

DESCRIPTION

Pad sites available for sale. Located in front of the highest producing HEB in Texas. Surrounding tenants and traffic drivers include: HEB, Walmart, Chick-fil-a, Dairy Queen, Starbucks, Dutch Bros, Chipotle and numerous other national credit retailers and QSRs. Prime location fronting Greystar's new Birchway Multi-Family development (332).

CENTURY 21

Judge Fite Company

800.451.8055

PROPERTY TYPE: Commercial - Unimproved Land
MLS STATUS: Active
MLS: 20511039
YEAR BUILT:
COUNTY: Parker
TRACT OR SUBDIVIION: Oakridge
LIST DATE: 06/05/2024

AREA:
SQUARE FEET:
TOTAL BEDS:
FULL BATHS:
HALF BATHS:
ACRES: 0.63
LOT SIZE (SQFT): 27,660

EXTERIOR FEATURES

SIDING:

- Other

UTILITIES

UTILITIES:

- SewerAvailable
- WaterAvailable

ADDITIONAL PROPERTY DETAILS

LISTED BY: Tim Clark 

PHONE: 817.458.0402

BROKERED BY: CLARK REAL ESTATE GROUP