

CENTURY 21

Judge Fite Company

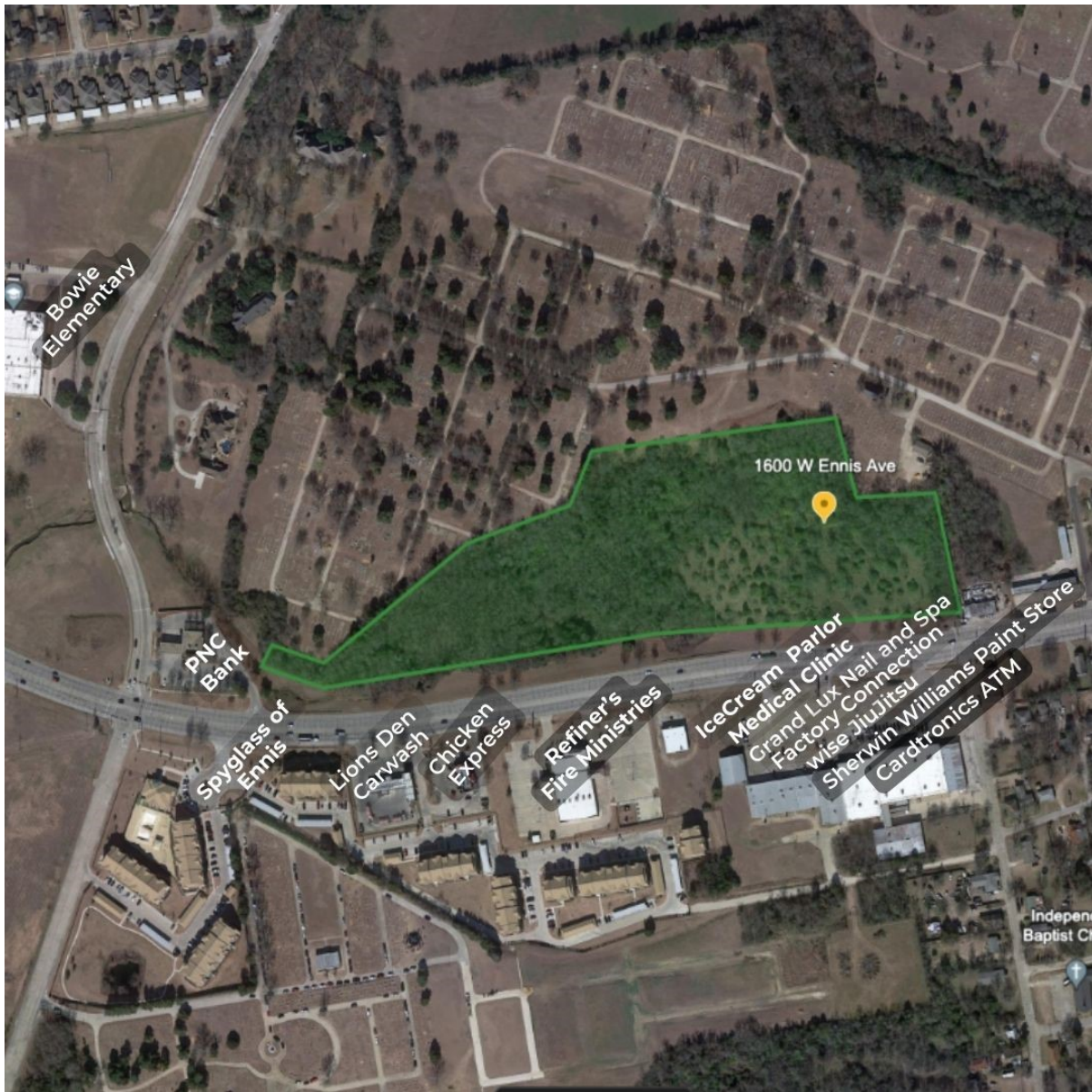

1600 W ENNIS AVENUE

ENNIS, TX 75119



\$1,875,000



1 acres

DESCRIPTION

MULTI-FAMILY ZONING!18 Units Per Acre.

CENTURY 21

Judge Fite Company

800.451.8055

PROPERTY TYPE: Land - Unimproved Land
MLS STATUS: Pending
MLS: 20440621
YEAR BUILT:
COUNTY: Ellis
TRACT OR SUBDIVIION: J Douthett
LIST DATE: 06/04/2024

AREA:
SQUARE FEET:
TOTAL BEDS:
FULL BATHS:
HALF BATHS:
ACRES: 14.47
LOT SIZE (SQFT): 630,487

INTERIOR FEATURES

VIRTUAL TOUR:

- [View virtual tour](#)

EXTERIOR FEATURES

LOT DESCRIPTION:

- Acreage
- ManyTrees

UTILITIES

UTILITIES:

- ElectricityAvailable
- None
- SewerAvailable
- WaterAvailable

ADDITIONAL PROPERTY DETAILS

LISTED BY: James Poarch 

PHONE: 469.517.0012

BROKERED BY: Hi View Real Estate

century21judgefite.com

each office is independently owned and operated