

CENTURY 21[®]

Judge Fite Company

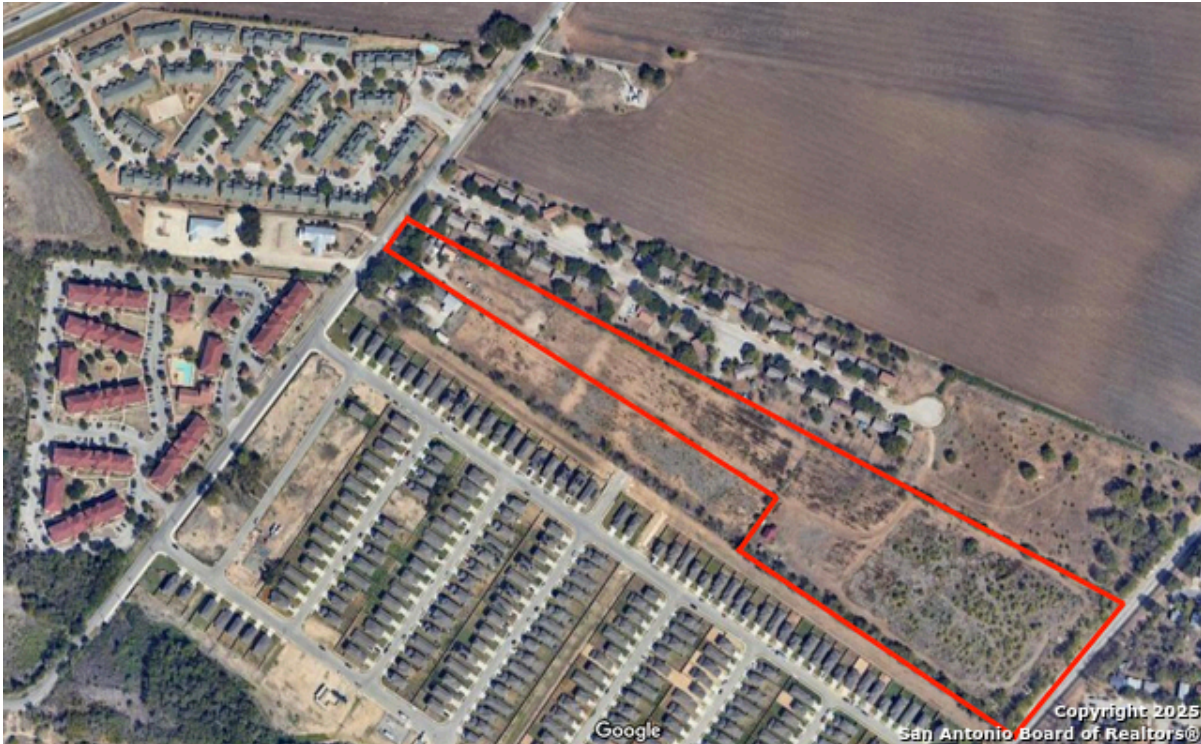

9142 SOMERSET

SAN ANTONIO, TX 78211



\$950,000



0 sqft

DESCRIPTION

Frontage on Somerset Road. The land has an additional access point through a gate at Wing Road. The property is suitable for a residential development. All utilities are available to the property. The property is mostly covered by mesquite brush. The boundary shown on the pictures is for illustrative purpose only.

CENTURY 21

Judge Fite Company

800.451.8055

PROPERTY TYPE: Commercial - Commercial Land

MLS STATUS: Active

MLS: 1868823

YEAR BUILT:

COUNTY: Bexar

TRACT OR SUBDIVIION:

LIST DATE: 05/22/2025

AREA: 2100

SQUARE FEET:

TOTAL BEDS:

FULL BATHS:

HALF BATHS:

ACRES: 14.38

LOT SIZE (SQFT): 626,262

ADDITIONAL PROPERTY DETAILS

LISTED BY: Dennis Cano

PHONE: 210.731.6613

BROKERED BY: Cano & Company